

1 SECTION A
1:100

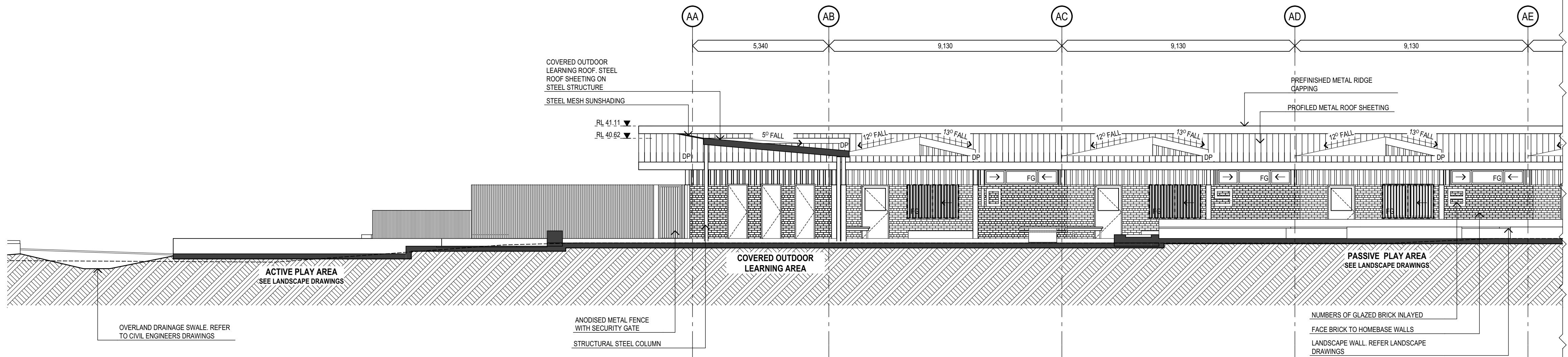

2 SECTION B - COURTYARD
1:100

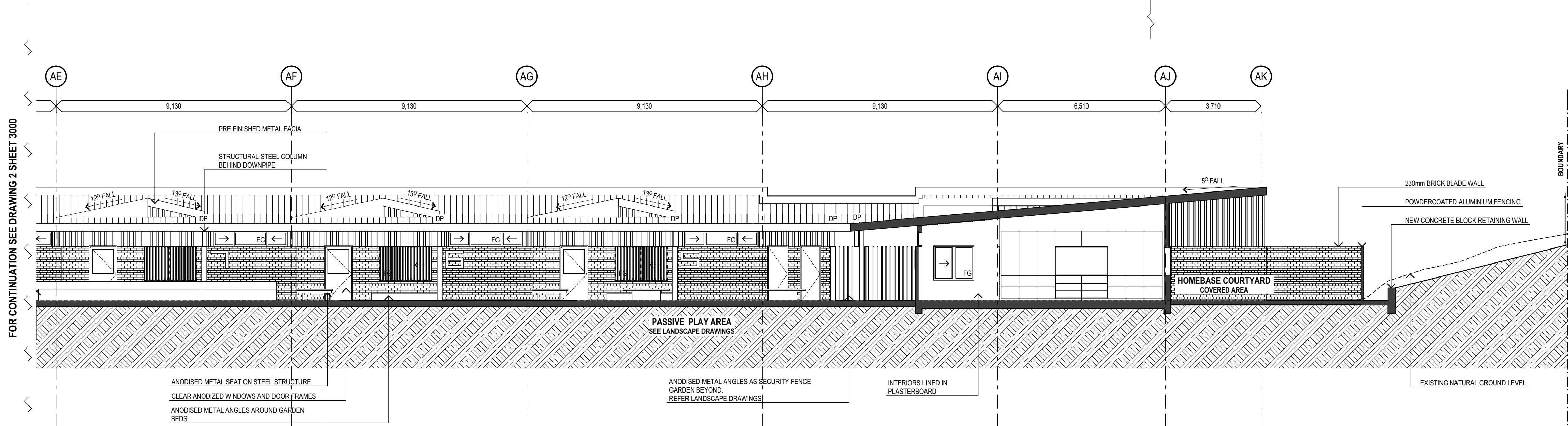

3 SECTION B - COURTYARD
1:100

REV	DESCRIPTION	DATE	REV	DESCRIPTION	DATE	TITLE	TITLE	TITLE	TITLE	LEGEND	NORTH	CLIENT	PROJECT TITLE	TITLE
P1	PRELIMINARY CONSULTANT ISSUE	28/09/15				STRUCTURAL	TRAFFIC	PROJECT MANAGER	BCA	FG FIXED GLAZING		NSW GOVERNMENT Education & Communities	PROPOSED NEW ROWLAND HASSALL SCHOOL FOR SPECIFIC PURPOSE	SECTION
P2	ISSUE FOR 90% DEVELOPMENT APPLICATION	15/10/15				STRUCTURAL NORTHROP SYDNEY T 9241 4188 F 9241 4324	McLAREN TRAFFIC ENGINEERING T 02 8355 2440	PROJECT PROJECTS AUSTRALIA T 02 9251 8040 F 03 9012 7852	BCA STEVE WATSON AND PARTNERS T 9283 6555 F 9283 8500					DRAWN SK & BL
A	ISSUE FOR DEVELOPMENT APPLICATION	16/10/15												PLOT DATE 16/10/2015
														SCALE @A1 1:100
														CHECKED BC
														PROJECT NO 15/13
														DRAWING NO. A - D A - 3 0
														REV. NO. A

DO NOT SCALE DRAWINGS. USE FIGURED DIMENSIONS ONLY. VERIFY ALL DIMENSIONS ON SITE. REFER ANY DISCREPANCIES TO THE ARCHITECT. THIS DRAWING, THE INFORMATION ON IT AND THE DESIGN ARE COPYRIGHT OF LAHZNIMMO ARCHITECTS PTY LTD

SCALE CHECK 5 10

laahnimmo architects Suite 404, Flourmill Studios 3 Gladstone St Newtown NSW 2042 Australia T 02 9550 5200 F 02 9550 5233 www.laahnimmo.com